



**JHARKHAND INDUSTRIAL AREA DEVELOPMENT AUTHORITY
(JIADA), RANCHI**

JIADA Central Office Building, 3rd Floor, Namkom Industrial Area, Lowadih, Ranchi-834010.
Jharkhand Phone No. 0651-2460408, Fax: 0651-2460125, Email ID: mdjiada@gmail.com



Letter No.462

Dated.16.04.25

**NOTICE INVITING QUOTATION
NIT No. - JIADA/ 01/Gantry Gate/2025-26**

Quotations are invited from reputed Firms/Agencies for Supply and Installation of Retro Reflective Cantilever and Gantry Sign Boards as per NH Specifications at various locations.

Gantry Signage (Option - 2) : Size 12.2M x 1.2M with Installation would be as mentioned below:

<u>Sl No</u>	<u>Item</u>	<u>Qty</u>	<u>Units</u>	<u>Rate (Rs.)</u>	<u>Amount (Rs.)</u>
A	Supplying and installation Retro Reflective Sign board in size 12.2M x 1.2m = 14.64 sq. mtr, Gantry Structure with Vertical Posts, Truss, MS Plates etc., Concrete Foundation at site as per NH specifications.	1 Nos.	2 face		
Total cost for one pcs double sided Gantry Signage in size 12.2 Mx1.2M					

Cantilever Signage (Option - 2) : Size 6 M x 1.2M with Installation would be as mentioned below:

<u>Sl No</u>	<u>Item</u>	<u>Qty</u>	<u>Units</u>	<u>Rate (Rs.)</u>	<u>Amount (Rs.)</u>
A	Supplying and installation Retro Reflective Sign board in size 6M x 1.2m = 7.2 sq. mtr, Cantilever Structure with Vertical Post, Truss, MS Plates etc. Concrete Foundation at site as per NH specifications	1 Nos.	2 face		
Total cost for 1 Unit double sided Cantilever Signage in size 6M x 1.2M					

1. Quotation will be received in office of the undersigned till 12.00 Noon on 08.05.2025 and will be opened on the same day at 01:00 P.M.
2. Firms/Agencies have to quote their rate inclusive of all taxes. However, deduction will be made at the time of payment as per prevailing rule/law.
3. Firms/Agencies has to submit: Registration certificate/ Udyam Udyog Aadhar, GST No. and PAN No.
4. Firms/Agencies has to submit similar nature work experience conducted in PSU /Govt. Department.
5. Undersign reserves the right to accept or reject any Quotation without assigning any reason whatsoever. Any other information and details specification of Gantry Gate can also be seen (read only purpose) from departmental website <https://jiada.jharkhand.gov.in>
6. Earnest Mony Submitted by the Firms/Agencies Rs.50,000.00 (fifty thousand) in shape of demand draft issued by any scheduled Bank after the date of publication of NIT, in favor of JIADA, Ranchi.

Yours faithfully,

Sd/-
(Secretary)
JIADA



JHARKHAND INDUSTRIAL AREA DEVELOPMENT AUTHORITY (JIADA), RANCHI

JIADA Building 3rd floor Namkom Industrial Area, Lowadih, Ranchi-834010 Jharkhand.
Phone No. 0651-2460408, Telifax: 0651-2460125, Email ID: mdjiada@gmail.com



Name of Work: - Supply and Installation of Retro Reflective Cantilever and Gantry Sign Boards as per NH Specifications at various locations.

This has reference to the discussions we had regarding the above. As desired, we are giving below the specification & costing of Retro Reflective Gantry Sign Boards & Cantilever signage along with the drawing of foundation, Truss.

Specifications for the Gantry Signage are as under: The proposed signage would be a Retro reflective Cantilever Signage in size 20m x1.2m & Retro Reflective Gantry Signage would be in size 12.2mx 1.2m as per your requirement. The signage would be fabricated using 3mm thick Exterior Grade ACP Sheets mounted on back frame fabricated using Rectangular Pipe and the face of the ACP Sheets covered with Type IV Retro Reflective sheeting displaying the matter which would be cut out using Retro Sheets and pasted onto the Retro Reflective base. The entire matter would reflect at night exactly as visible during the day.

The Gantry signage would be installed at site on a suitable truss which would be fabricated, using MS Pipe and MS Flat section. The vertical posts would be fabricated using 300mm dia MS Pipe would be welded onto a 12mm thick base plate which would be held to the foundation casted into the ground using M20 grade concrete.

Charges of Gantry Signage:

- a. **Retro Reflective Display:** The charges for supplying the Retro Reflective signage to be displayed on the Gantry.
- b. **Gantry Structure:** The charges for supplying the Gantry Structure for 12.2m span, required to install the Retro Reflective display
- c. **Cantilever Structure:** The charges for supplying the Gantry Structure for 6M span, required to install the Retro Reflective display.
- d. **Concrete Foundation:** The charges for the concrete foundation of casted into the ground, required to hold the vertical pipes
- e. **Transportation & Installation:** Transportation & installation -The Charges For Transportation & Installation for Gantry Signage would be for Ranchi peripheral.

Gantry Signage (Option - 2) : Size 12.2M x 1.2M with Installation would be as mentioned below:

<u>Sl No</u>	<u>Item</u>	<u>Qty</u>	<u>Units</u>	<u>Rate (Rs.)</u>	<u>Amount (Rs.)</u>
A	Supplying and installation Retro Reflective Sign board in size 12.2M x 1.2m = 14.64 sq.mtr, Gantry Structure with Vertical Posts, Truss, MS Plates etc, Concrete Foundation at site as per PWD NH specifications.	1Nos.	2 face		
Total cost for one pcs double sided Gantry Signage in size 12.2 Mx1.2M					

Cantilever Signage (Option - 2) : Size 6 M x 1.2M with Installation would be as mentioned below:

<u>Sl No</u>	<u>Item</u>	<u>Qty</u>	<u>Units</u>	<u>Rate (Rs.)</u>	<u>Amount (Rs.)</u>
A	Supplying and installation Retro Reflective Sign board in size 6M x 1.2m = 7.2 sq. mtr, Cantilever Structure with Vertical Post, Truss, MS Plates etc, Concrete Foundation at site as per NH specifications.	1 Nos.	2 face		
Total cost for 1 Unit double sided Cantilever Signage in size 6M x 1.2M					

Other Terms & Conditions:

1. GST @ 18% would be extra.
2. Transportation & installation cost of signages to other upcountry locations would be increased depending up on the site & distance.

Warranty: There should be a 7 years warranty on the retro reflective sheeting and its reflectivity as well.

Completion of work: 2 Months.

The work commencement would be after completion of the process and release of work order. The site identification for installing the signage and the foundation site will be done jointly by the firm and JIADA, Ranchi.

Terms of Payment: The bill for each site would be submitted separately after completion of installation of signage at a particular site.

Drawing of the Foundation

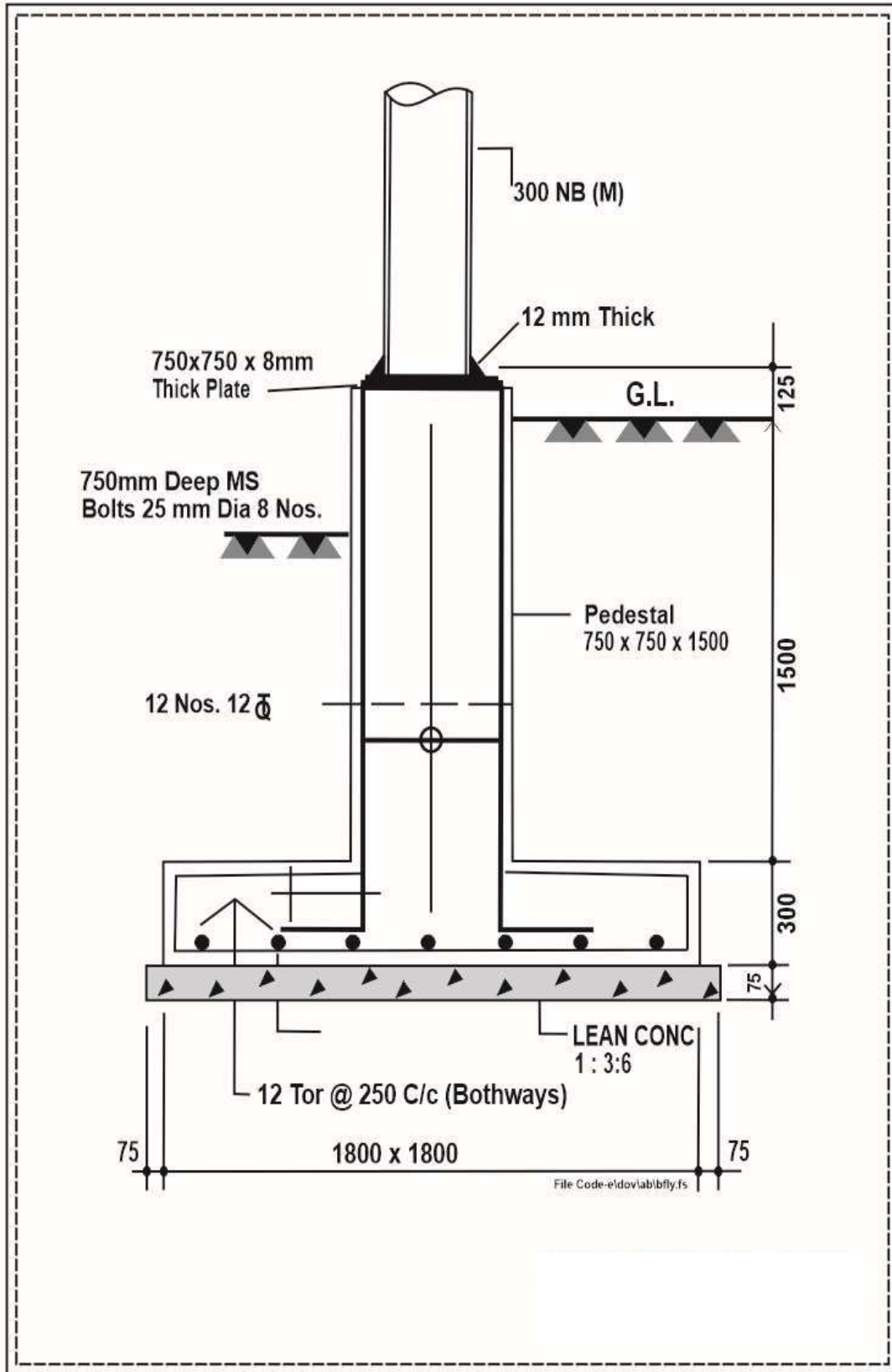

Sketch of the Vertical Pipe & Plates for Overhead Signage.

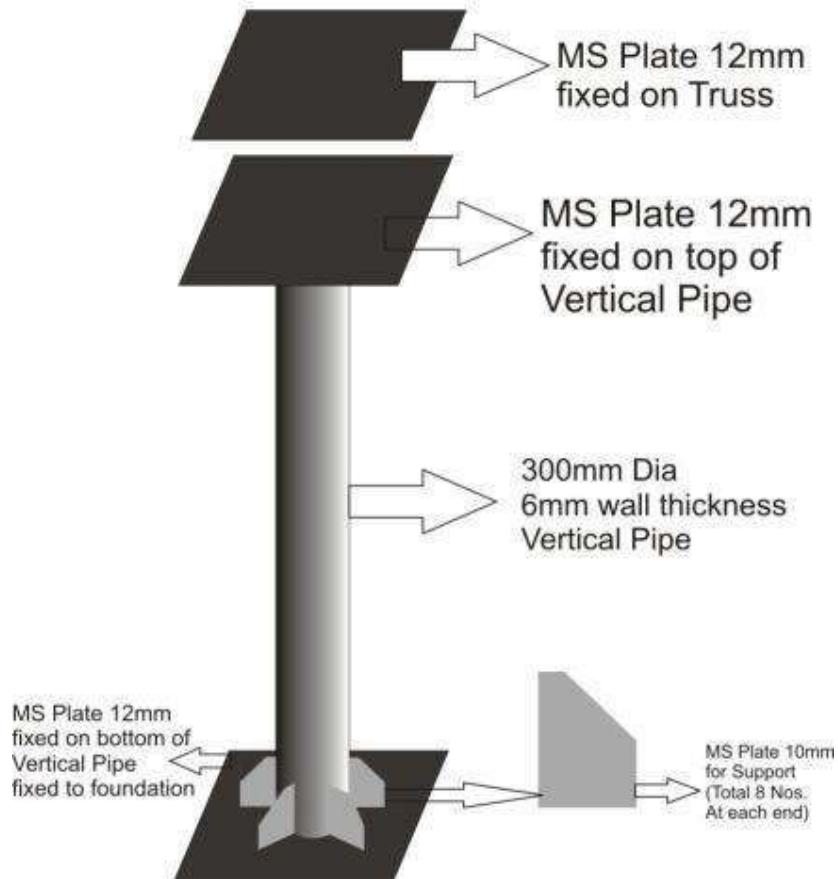

Truss Drawing Overhead Signage

Size - 12.2mx1.2m

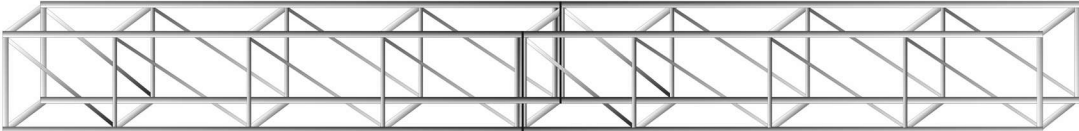

Truss Drawing Cantilever Signage

Size - 6m x 1.2m

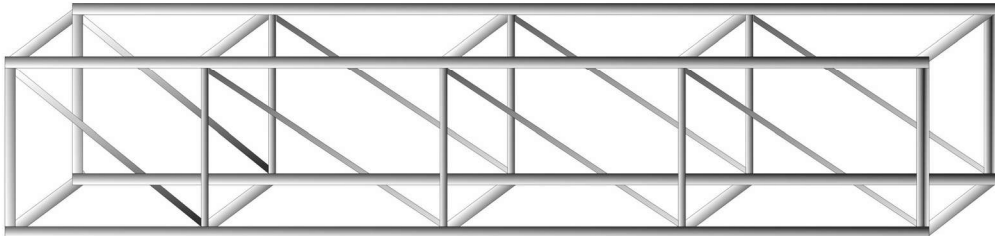

Photographs of similar signages



JIADA, Ranchi



JIADA, Ranchi